

Saturday, 710 yards

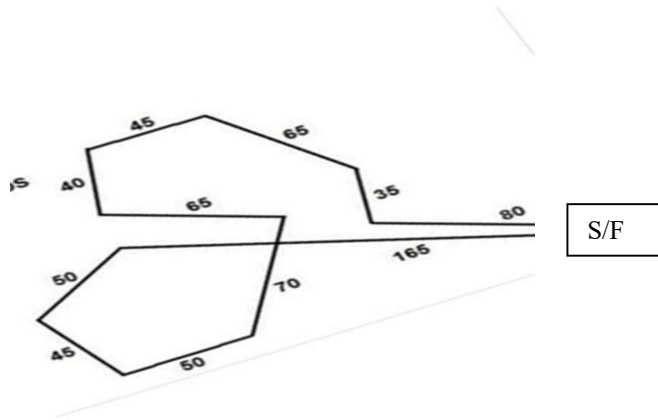

IHCUS reserves the right to alter the course plan as required by weather and/or field conditions on the day of the trial.

PREMIUM LIST

Early Entries close Wednesday, May 20th at 6PM
at Aryn Ping FTS 6120 SW 2nd, Des Moines, IA 50315
Substitutions for lame hounds or bitches in season will be
Accepted until 4:30PM the day of the trial.

Day of Trial Entries close at 4:30PM
at the Field Trial Secretary's table the day of the trial.



MoonCalle Art

ASFA Sanctioned Ibizan Hound Field Trial Saturday, May 23rd, 2026

*Ibizan Hound Club of the United States
Region 5*

Antique Acres

7610 Waverly Rd

Cedar Falls, Iowa 50613

www.antiqueacres.org/prod

Some shade, restrooms and camping on site!

****30 DOG LIMIT****

EARLY ENTRY FEE: \$18 first entry,
\$15 each additional entry (same owner) per trial
if received by May 20th

Special Stakes Fee: \$5 per entry

DAY OF TRIAL ENTRY FEE: \$25 per hound

Permission has been granted by the
American Sighthound Field Association
for the holding of this event
under ASFA Rules and Regulations

Samantha Duryee, Chair
ASFA Scheduling Committee

IHCUS OFFICERS & BOARD OF DIRECTORS

President: Meg Smith **Vice President:** Sabrina Wright-Hiller **Secretary:** Phil Martin

Treasurer: Pam Fusco

Directors: Heidi Clevensine, Tammy Stinton, Evan Bray, Samantha Duryee

FIELD COMMITTEE

Field Chairman: Sabrina Wright Hiller 1434 Linwood Ave, Jefferson, IA
515-298-4090

Field Secretary: Aryn Ping 6120 SW 2nd St, Des Moines, IA 50315
515-231-8980

iciedobe@gmail.com

Huntmasters: Meg Smith, Mackenzie, Karen Catt, Danni Lambertz

Lure Operators: Steve Lamb, Danni Lambertz, Scott Hurlbert, Greg Breitbach

JUDGES AND THEIR ASSIGNMENTS [s=single judge-* provisional]

Claudia Miller Arvada, CO

Debbie Narwold McCallsburg, IA

SAT	I B	S G L
CM	X	X
DN	X	X

TRIAL HOURS: 4PM to completion. **ROLL CALL:** 4:45PM.

RIBBONS: 1st Blue, 2nd Red, 3rd Yellow, 4th White, NBQ Green, BOB – Purple/Gold Rosette;
High Scoring Single-Navy/Gold Rosette

New Titlist Rosettes available to a hound finishing an ASFA title at our trial.

ELIGIBLE BREEDS & REGISTRY

Only purebred Ibizan Hounds may be entered.

All entries shall be individually registered with the AKC (including ILP/PAL), the UKC, the FCI, an ASFA-recognized foreign or ASFA Board approved registry. A photocopy of acceptable registry must be submitted with each hound's first ASFA field trial entry.

REMINDER: First time "single" entrants do not need a hound certification/waiver.

STAKES OFFERED

The hound certification requirement applies to hounds entered in Regular Stakes for the first time.

OPEN: Any eligible sighthound excluding ASFA Field Champions of Record that has met certification requirements.

FIELD CHAMPION: Any ASFA Field Champion.

VETERAN: Any eligible hound that has met the certification process whose age is at least seven years. Points go toward V-FCh or V-LCM titles.

SINGLES STAKE: Any eligible sighthound including those disqualified to run in other stakes. Each hound runs alone. Not eligible for Best of Breed or Best in Field. Hounds are eligible to earn TCP and CPX titles from the Singles stake. Provisional breeds are not eligible for these titles.

BEST IN FIELD: Will not be offered

NON-REGULAR STAKES (Single Stake entrants are not eligible for non-regular Stakes.)

Breeder Stake: two hounds bred by the same individual. Hounds must be entered in one of the regular stakes (Open, Field Champion, Veteran). Scores of these two hounds will be added and the highest combined score will be awarded the Breeder Stake Award.

Bench Champion Stake: an Ibizan Hound eligible to enter a regular stake; that is an AKC, CKC, or ASFA-approved international show champion of record. A copy of the hound's championship certificate must accompany each Stake entry.

Kennel Stake: two hounds, designated at time of entry, owned and living with the same person. Hounds must be entered in one of the regular stakes (Open, Field Champion, Veteran). Scores of these two hounds will be added and the highest combined score will be awarded the Kennel Stake Award.

Generation Stake: two hounds consisting of a stud dog OR brood bitch and one offspring. Both must be entered in one of the regular stakes (Open, Field Champion, Veteran) but need not be owned or bred by the same person. Each stud dog or brood bitch can only be paired with one chosen offspring; however, an offspring can be paired with either one or both parents. Scores of the two hounds will be added and the highest combined score will be awarded the Generation Stake Award.

Performance Titled Stake: an Ibizan Hound eligible to enter a regular stake, that is an AKC, CKC, or UKC performance/companion title holder of record (excluding Field Trial Titles.) A copy of the hound's title certificate must accompany each entry.

**If a tie exists after the final runs, then the dog(s) with the highest Final score will be declared the winner. If the final score is tied, then the dog(s) with the highest Preliminary score will be declared the winner.

HOW TO ENTER

MAIL: Mail completed entry form and entry fees to the trial secretary – Aryn Ping.

ONLINE: <https://pci.jotform.com/form/260507091693156>

CONDITIONS OF ENTRY

- All hounds will run twice, in trios if possible or braces (except in the Single stake), unless excused, dismissed, or disqualified.
- All entries must be one year old or older on the day of the trial.
- Stakes will be split into flights by public random draw if the entry in any regular stake is 20 or more.
- Bitches in season, lame hounds, and hounds with breed disqualifications will be excused at roll call.
- Hounds not present at the time of roll call will be scratched.
- Certification runs will not be offered before the trial.
- Spayed, neutered, monorchid, or cryptorchid hounds without breed disqualifications may be entered.
- Hounds with breed disqualifications are not eligible to enter except in the Single Stake.
- A penalty of \$5 will be assessed for any loose hound not competing in the course in progress.

EQUIPMENT AND COURSE PLAN

- The lure machine is a battery powered, continuous loop system. Back-up equipment will be available.
- Lures are white, plastic strips. If field conditions require (snow), IHCUS reserves the right to use black strips instead of white.
- IHCUS reserves the right to alter the course plan as required by weather and/or field conditions on the day of the trial.
- Courses are reversed for Finals.

RUNNING ORDER

Running order will be posted each day

REMINDER - FIRST TIME ENTRIES

A copy of the hound's registration must be submitted with a hound's first ASFA field trial entry.

HOUND CERTIFICATION

Certifications: Any entry marked "**First time entered**", must present the judge signed ASFA Hound Certification, AKC QC Form or waiver certificate and a copy of the hound's registration to the secretary **BEFORE** entries close. Entries without a hound certification/QC/waiver certificate and/or copy of the hound's registration will be considered **incomplete and will not be accepted**. (See back of entry form for hound certification/waiver certificate. **Keep a copy of the certification for your records.**) First time single entrants do not need a hound certification/waiver.

A certification run will not be offered before the trial.

PRACTICES AND LURE OP TRAINING

No practices or training will take place.

MEALS

Food will only be provided for workers and judges, please bring your own food and drinks.

The Emergency Vet Clinic:

Taylor Veterinary Clinic
315 State St
Cedar Falls, IA
319-277-1883

Go to www.ASFA.org for all things ASFA

HOUND PAYMENT GRID FOR EARLY ENTRIES

# of Hounds	Fri	Total for one day
First Dog	\$18	\$18
Second Dog	\$15	\$33
Third Dog	\$15	\$48
Fourth Dog	\$15	\$63
Fifth Dog	\$15	\$78
Sixth Dog	\$15	\$93

DIRECTIONS TO FIELD: ANTIQUE ACRES, CEDAR FALLS, IOWA

NOTE – Please read directions carefully.

From the north: Take I-35 to exit 190 (Hwy 18E/27S). Take 27 South 75 miles to W Cedar-Wapsi Rd/C57 turn right. Take W Cedar-Wapsi Rd 0.6 miles to Waverly Rd turn left. Antique Acres is 0.4 miles on the left.

From any other direction: Take Hwy 20 to Exit 225 Hwy 27/58 North. At Exit 225 take Hwy 27/58 North 11.1 miles to W Cedar-Wapsi Rd turn left. Take W Cedar-Wapsi Rd 0.6 miles to Waverly Rd turn left. Antique Acres is 0.4 miles on the left.

From Motel 6: on Hwy 63 N: Take 63 N 5.6 miles to Cedar-Wapsi Rd turn left. Take Cedar-Wapsi Rd 6 miles to Waverly Rd turn left. Antique Acres is 0.4 miles on the left.

**If you have problems finding the field, call
Sabrina at 515.298.4090**

FACILITIES

Public Restrooms are available on the grounds. Please bring your own water as water on the grounds is not potable. Limited shade available on the property. **Please clean up after your dog and yourself.**

PHOTOGRAPHY

Photography will be provided by ZoiHuskyPhoto: www.zoihuskyphoto.com

ONSITE CAMPING

There is onsite camping. Fee is \$20.00 per night for electric or \$10 per night for dry/primitive camping. Antique Acres has asked ICA to be in charge of collecting camping fees. Please indicate that you've included your camping fees with your entry fees, and how much your camping fees are. Thank you!

You may ONLY camp in the area marked in YELLOW below. Please do not set up camp anywhere else on the grounds. YOU WILL BE ASKED TO MOVE TO THE APPROPRIATE AREA IF YOU ATTEMPT TO CAMP ANYWHERE ELSE ON THE GROUNDS.

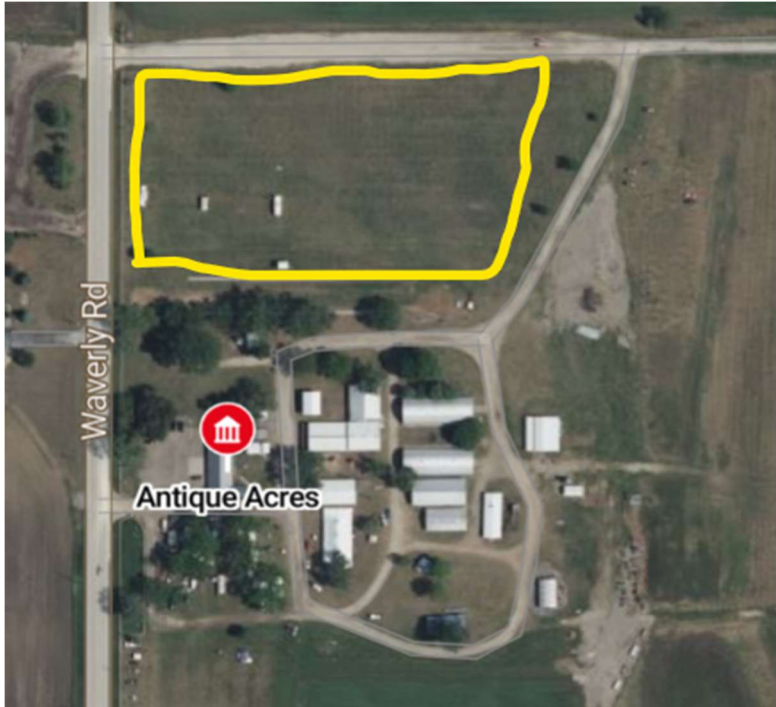

LODGING

Please check directly with the hotel when making reservations as to their policies regarding pets and extra fees, deposits, or credit cards on file.

[Super 8 Wyndham](#) 301 13th Ave SW, Waverly 319-596-1064

[Cobblestone Inn & Suites](#) 208 E Bremer Ave, Waverly 319-352-1311

[Motel 6](#) 2343 Logan Ave, Waterloo 319-236-3238

[Days Inn by Wyndham](#) 5924 University Ave, Cedar Falls 319-266-1222

[Comfort Inn & Suites](#) 2011 La Porte Rd, Waterloo 319-234-5452

[Comfort Suites](#) 7402 Nordic Dr, Waterloo 319-273-9999

[Super 8 Motel](#) 7515 Nordic Dr, Waterloo 319-266-6988

[America Inn](#) 5818 Nordic Dr, Waterloo 319-277-6166

OFFICIAL AMERICAN SIGHTHOUND FIELD ASSOCIATION ENTRY FORM

**Ibizan Hound Club of the United States ALL-BREED TRIAL
Antique Acres, Cedar Falls, IA Saturday, May 23rd ****30 DOG LIMIT******

Early-Entries close Wed, May 20th. Day-of-Trial Entries accepted on the day of the trial, and close at 4:30PM. ENTRIES WILL NOT BE ACKNOWLEDGED BY MAIL

Early Entries: \$18 first hound, \$15 for each subsequent hound from the same household. Day of Trial Entries: \$25 for each hound entered. Make checks payable in US Funds only to: **IHCUS**

FTS: Aryn Ping 6120 SW 2nd St, Des Moines, IA 50315

Fee Paid _____ The Field Secretary cannot accept conditional, unsigned, incomplete, or unpaid entries; please check your completed entry carefully.

Breed:		Call Name:	
Registered Name of Hound:			
Stake: <input type="checkbox"/> Open <input type="checkbox"/> FCH <input type="checkbox"/> Veteran <input type="checkbox"/> Singles <input type="checkbox"/> Provisional		Additional Stakes <input type="checkbox"/> Kennel <input type="checkbox"/> Breeder <input type="checkbox"/> Bench	
Registration Number: (please write in registering body before number)			
<input type="checkbox"/> If possible, please separate my hounds		Date of Birth:	Sex: <input type="checkbox"/> Dog <input type="checkbox"/> Bitch
Name of actual owner(s):			
Address:		Phone:	
City:		State:	Zip:
E-mail (Optional)		(Optional) Region of Residence:	
Emergency Contact Name and Phone (Optional)			
<input type="checkbox"/> Check if this is the first ASFA trial for this hound. Attach a Hound Certification or waiver if entered in Open, Veterans, Limited.			
<input type="checkbox"/> Check if this is a first-time entry, a copy of the official Registration of this hound must accompany this entry unless NGA.			
<input type="checkbox"/> Check if any information has changed since the last ASFA trial entry. Regarding _____			
<input type="checkbox"/> Check if this hound has been dismissed within the last 6 trials entered. Must be marked in order to qualify for a "clean" trial requirement.			

I CERTIFY that I am the actual owner of this dog, or that I am the duly authorized agent of the actual owner whose name I have entered above. In consideration of the acceptance of this entry and the opportunity to have this dog judged and to win prize money, ribbons, or trophies, I (we) agree to abide by the rules and regulations of the American Sighthound Field Association in effect at the time of this lure field trial, and by any additional rules and regulations appearing in the premium list for this lure field trial. I (we) agree that the club holding this lure field trial has the right to refuse this entry for cause, which the club shall deem to be sufficient. I (we) agree to hold this club, its members, directors, governors, officers, agents or other functionaries, any employees of the aforementioned parties and the owner(s) of the trial premises or grounds harmless from any claim for loss or injury which may be alleged to have been caused directly or indirectly to any person or thing by the act of this dog while in or upon the lure field trial premises or grounds or near any entrance thereto and I (we) personally assume all responsibility and liability for any such claim, and I (we) further agree to hold the aforementioned parties harmless from any claim loss of this dog by disappearance, theft damage or injury be caused or alleged to be caused by the negligence of the club or any of the aforementioned parties or by the negligence of any person or any other cause or causes. I (we) certify and represent that the dog entered is not a hazard to person or other dogs. This entry is submitted for acceptance of the forgoing representations and agreements.

SIGNATURE of owner or his agent
duly authorized to make this entry _____

Please separate the entries before submitting to FTS.

OFFICIAL AMERICAN SIGHTHOUND FIELD ASSOCIATION ENTRY FORM

**Ibizan Hound Club of the United States ALL-BREED TRIAL
Antique Acres, Cedar Falls, IA Saturday, May 23rd ****30 DOG LIMIT******

Early-Entries close Wed, May 20th. Day-of-Trial Entries accepted on the day of the trial, and close at 4:30PM. ENTRIES WILL NOT BE ACKNOWLEDGED BY MAIL

Early Entries: \$18 first hound, \$15 for each subsequent hound from the same household. Day of Trial Entries: \$25 for each hound entered. Make checks payable in US Funds only to: **IHCUS**

FTS: Aryn Ping 6120 SW 2nd St, Des Moines, IA 50315

Fee Paid _____ The Field Secretary cannot accept conditional, unsigned, incomplete, or unpaid entries; please check your completed entry carefully.

Breed:		Call Name:	
Registered Name of Hound:			
Stake: <input type="checkbox"/> Open <input type="checkbox"/> FCH <input type="checkbox"/> Veteran <input type="checkbox"/> Singles <input type="checkbox"/> Provisional		Additional Stakes <input type="checkbox"/> Kennel <input type="checkbox"/> Breeder <input type="checkbox"/> Bench	
Registration Number: (please write in registering body before number)			
<input type="checkbox"/> If possible, please separate my hounds		Date of Birth:	Sex: <input type="checkbox"/> Dog <input type="checkbox"/> Bitch
Name of actual owner(s):			
Address:		Phone:	
City:		State:	Zip:
E-mail (Optional)		(Optional) Region of Residence:	
Emergency Contact Name and Phone (Optional)			
<input type="checkbox"/> Check if this is the first ASFA trial for this hound. Attach a Hound Certification or waiver if entered in Open, Veterans, Limited.			
<input type="checkbox"/> Check if this is a first-time entry, a copy of the official Registration of this hound must accompany this entry unless NGA.			
<input type="checkbox"/> Check if any information has changed since the last ASFA trial entry. Regarding _____			
<input type="checkbox"/> Check if this hound has been dismissed within the last 6 trials entered. Must be marked in order to qualify for a "clean" trial requirement.			

I CERTIFY that I am the actual owner of this dog, or that I am the duly authorized agent of the actual owner whose name I have entered above. In consideration of the acceptance of this entry and the opportunity to have this dog judged and to win prize money, ribbons, or trophies, I (we) agree to abide by the rules and regulations of the American Sighthound Field Association in effect at the time of this lure field trial, and by any additional rules and regulations appearing in the premium list for this lure field trial. I (we) agree that the club holding this lure field trial has the right to refuse this entry for cause, which the club shall deem to be sufficient. I (we) agree to hold this club, its members, directors, governors, officers, agents or other functionaries, any employees of the aforementioned parties and the owner(s) of the trial premises or grounds harmless from any claim for loss or injury which may be alleged to have been caused directly or indirectly to any person or thing by the act of this dog while in or upon the lure field trial premises or grounds or near any entrance thereto and I (we) personally assume all responsibility and liability for any such claim, and I (we) further agree to hold the aforementioned parties harmless from any claim loss of this dog by disappearance, theft damage or injury be caused or alleged to be caused by the negligence of the club or any of the aforementioned parties or by the negligence of any person or any other cause or causes. I (we) certify and represent that the dog entered is not a hazard to person or other dogs. This entry is submitted for acceptance of the forgoing representations and agreements.

SIGNATURE of owner or his agent
duly authorized to make this entry _____

Please separate the entries before submitting to FTS.

OFFICIAL AMERICAN SIGHTHOUND FIELD ASSOCIATION ENTRY FORM

**Ibizan Hound Club of the United States ALL-BREED TRIAL
Antique Acres, Cedar Falls, IA Saturday, May 23rd ****30 DOG LIMIT******

Early-Entries close Wed, May 20th. Day-of-Trial Entries accepted on the day of the trial, and close at 4:30PM. ENTRIES WILL NOT BE ACKNOWLEDGED BY MAIL

Early Entries: \$18 first hound, \$15 for each subsequent hound from the same household. Day of Trial Entries: \$25 for each hound entered. Make checks payable in US Funds only to: **IHCUS**

FTS: Aryn Ping 6120 SW 2nd St, Des Moines, IA 50315

Fee Paid _____ The Field Secretary cannot accept conditional, unsigned, incomplete, or unpaid entries; please check your completed entry carefully.

Breed:		Call Name:	
Registered Name of Hound:			
Stake: <input type="checkbox"/> Open <input type="checkbox"/> FCH <input type="checkbox"/> Veteran <input type="checkbox"/> Singles <input type="checkbox"/> Provisional		Additional Stakes <input type="checkbox"/> Kennel <input type="checkbox"/> Breeder <input type="checkbox"/> Bench	
Registration Number: (please write in registering body before number)			
<input type="checkbox"/> If possible, please separate my hounds		Date of Birth:	Sex: <input type="checkbox"/> Dog <input type="checkbox"/> Bitch
Name of actual owner(s):			
Address:		Phone:	
City:		State:	Zip:
E-mail (Optional)		(Optional) Region of Residence:	
Emergency Contact Name and Phone (Optional)			
<input type="checkbox"/> Check if this is the first ASFA trial for this hound. Attach a Hound Certification or waiver if entered in Open, Veterans, Limited.			
<input type="checkbox"/> Check if this is a first-time entry, a copy of the official Registration of this hound must accompany this entry unless NGA.			
<input type="checkbox"/> Check if any information has changed since the last ASFA trial entry. Regarding _____			
<input type="checkbox"/> Check if this hound has been dismissed within the last 6 trials entered. Must be marked in order to qualify for a "clean" trial requirement.			

I CERTIFY that I am the actual owner of this dog, or that I am the duly authorized agent of the actual owner whose name I have entered above. In consideration of the acceptance of this entry and the opportunity to have this dog judged and to win prize money, ribbons, or trophies, I (we) agree to abide by the rules and regulations of the American Sighthound Field Association in effect at the time of this lure field trial, and by any additional rules and regulations appearing in the premium list for this lure field trial. I (we) agree that the club holding this lure field trial has the right to refuse this entry for cause, which the club shall deem to be sufficient. I (we) agree to hold this club, its members, directors, governors, officers, agents or other functionaries, any employees of the aforementioned parties and the owner(s) of the trial premises or grounds harmless from any claim for loss or injury which may be alleged to have been caused directly or indirectly to any person or thing by the act of this dog while in or upon the lure field trial premises or grounds or near any entrance thereto and I (we) personally assume all responsibility and liability for any such claim, and I (we) further agree to hold the aforementioned parties harmless from any claim loss of this dog by disappearance, theft damage or injury be caused or alleged to be caused by the negligence of the club or any of the aforementioned parties or by the negligence of any person or any other cause or causes. I (we) certify and represent that the dog entered is not a hazard to person or other dogs. This entry is submitted for acceptance of the forgoing representations and agreements.

SIGNATURE of owner or his agent
duly authorized to make this entry _____

Please separate the entries before submitting to FTS.

OFFICIAL AMERICAN SIGHTHOUND FIELD ASSOCIATION ENTRY FORM

**Ibizan Hound Club of the United States ALL-BREED TRIAL
Antique Acres, Cedar Falls, IA Saturday, May 23rd ****30 DOG LIMIT******

Early-Entries close Wed, May 20th. Day-of-Trial Entries accepted on the day of the trial, and close at 4:30PM. ENTRIES WILL NOT BE ACKNOWLEDGED BY MAIL

Early Entries: \$18 first hound, \$15 for each subsequent hound from the same household. Day of Trial Entries: \$25 for each hound entered. Make checks payable in US Funds only to: **IHCUS**

FTS: Aryn Ping 6120 SW 2nd St, Des Moines, IA 50315

Fee Paid _____ The Field Secretary cannot accept conditional, unsigned, incomplete, or unpaid entries; please check your completed entry carefully.

Breed:		Call Name:	
Registered Name of Hound:			
Stake: <input type="checkbox"/> Open <input type="checkbox"/> FCH <input type="checkbox"/> Veteran <input type="checkbox"/> Singles <input type="checkbox"/> Provisional		Additional Stakes <input type="checkbox"/> Kennel <input type="checkbox"/> Breeder <input type="checkbox"/> Bench	
Registration Number: (please write in registering body before number)			
<input type="checkbox"/> If possible, please separate my hounds		Date of Birth:	Sex: <input type="checkbox"/> Dog <input type="checkbox"/> Bitch
Name of actual owner(s):			
Address:		Phone:	
City:		State:	Zip:
E-mail (Optional)		(Optional) Region of Residence:	
Emergency Contact Name and Phone (Optional)			
<input type="checkbox"/> Check if this is the first ASFA trial for this hound. Attach a Hound Certification or waiver if entered in Open, Veterans, Limited.			
<input type="checkbox"/> Check if this is a first-time entry, a copy of the official Registration of this hound must accompany this entry unless NGA.			
<input type="checkbox"/> Check if any information has changed since the last ASFA trial entry. Regarding _____			
<input type="checkbox"/> Check if this hound has been dismissed within the last 6 trials entered. Must be marked in order to qualify for a "clean" trial requirement.			

I CERTIFY that I am the actual owner of this dog, or that I am the duly authorized agent of the actual owner whose name I have entered above. In consideration of the acceptance of this entry and the opportunity to have this dog judged and to win prize money, ribbons, or trophies, I (we) agree to abide by the rules and regulations of the American Sighthound Field Association in effect at the time of this lure field trial, and by any additional rules and regulations appearing in the premium list for this lure field trial. I (we) agree that the club holding this lure field trial has the right to refuse this entry for cause, which the club shall deem to be sufficient. I (we) agree to hold this club, its members, directors, governors, officers, agents or other functionaries, any employees of the aforementioned parties and the owner(s) of the trial premises or grounds harmless from any claim for loss or injury which may be alleged to have been caused directly or indirectly to any person or thing by the act of this dog while in or upon the lure field trial premises or grounds or near any entrance thereto and I (we) personally assume all responsibility and liability for any such claim, and I (we) further agree to hold the aforementioned parties harmless from any claim loss of this dog by disappearance, theft damage or injury be caused or alleged to be caused by the negligence of the club or any of the aforementioned parties or by the negligence of any person or any other cause or causes. I (we) certify and represent that the dog entered is not a hazard to person or other dogs. This entry is submitted for acceptance of the forgoing representations and agreements.

SIGNATURE of owner or his agent
duly authorized to make this entry _____

Please separate the entries before submitting to FTS.